

TIME

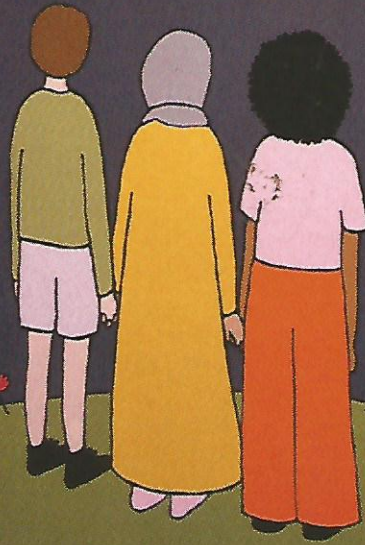

WHAT TERROR CAN'T DIVIDE

A SPECIAL REPORT
FROM NEW ZEALAND
by
CHARLIE CAMPBELL

HONG KONG HK\$ 70.00
INDONESIA Rp 550.000
JAPAN ¥ 1,100
KOREA ₩ 10,000
MALAYSIA RM 10.00
MEXICO \$ 12.00
NEW ZEALAND \$ 18.00
PHILIPPINES ₱ 1,000
RUSSIA 1,100 RUB
SINGAPORE S\$ 11.00
THAILAND ฿ 210.00
UK £ 10.00
US ARMED FORCES US\$ 10.00

9 771064 030005 10

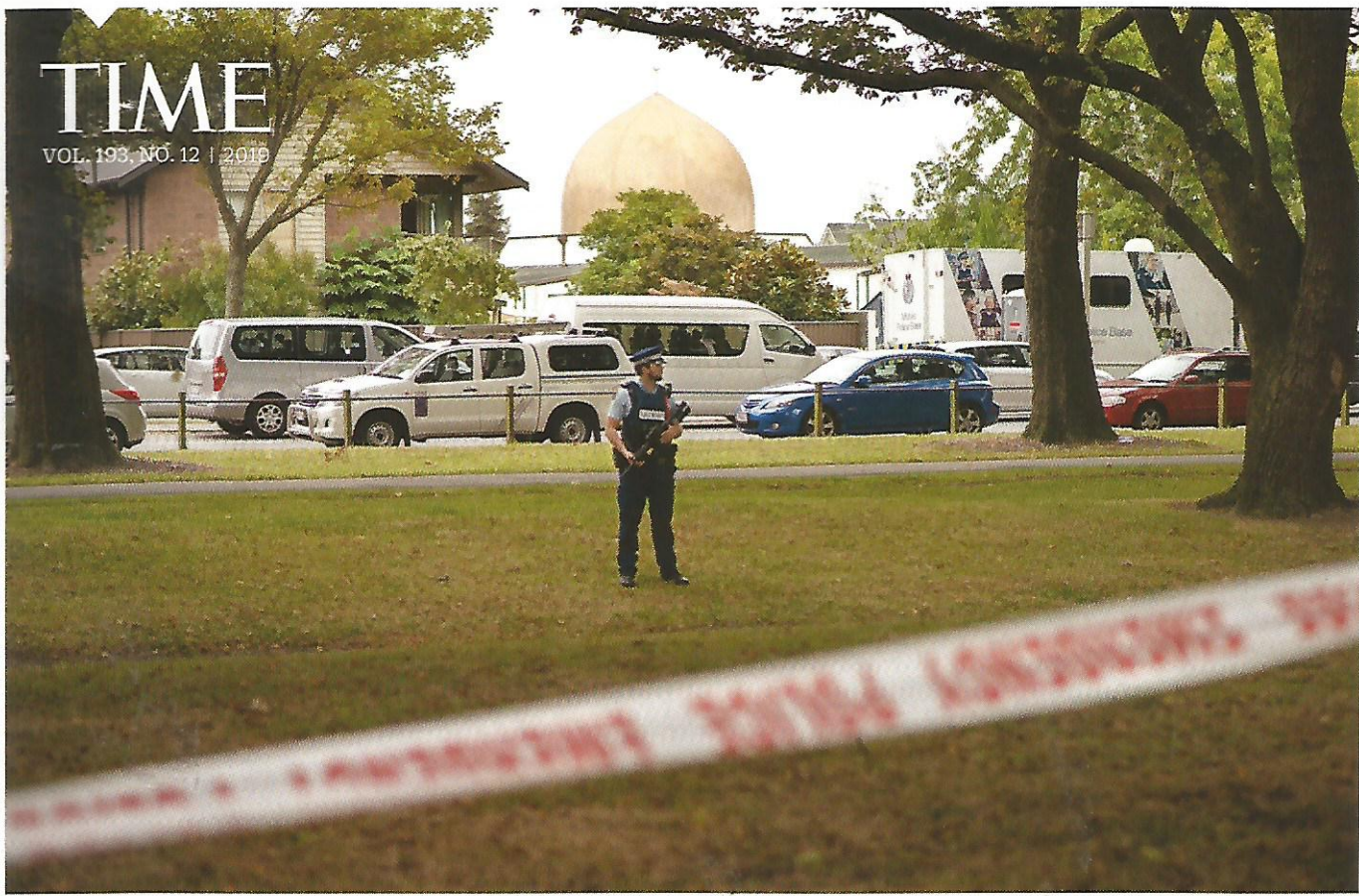

4 | Conversation
6 | For the Record

The Brief

News from the U.S. and around the world

7 | A worldwide student strike

9 | Hamas cracks down in Gaza

10 | The bookstore reviving lost works by women

12 | Do gummy vitamins work?

14 | TIME with ... actor Eliza Dushku

16 | Record flooding in Nebraska

The View

Ideas, opinion, innovations

19 | Phones and the mental health of kids

21 | Ian Bremmer: Italy's unsettling embrace of China

21 | Baseball's identity issues

Features

█ A Global Threat

The attacks in Christchurch reveal the spread of white-supremacist terror

By *Charlie Campbell* **22**

The Lightning Rod

Alexandria Ocasio-Cortez is leading a millennial movement to reshape politics

By *Charlotte Alter* **28**

Seeing Green

Stalled in Congress, the Green New Deal is still driving change

By *Justin Worland* **36**

Outsourcing Safety

The FAA ceded oversight to Boeing before two deadly 737 crashes

By *W.J. Hennigan* **42**

Time Off

What to watch, read, see and do

47 | The OA stays dreamy

50 | Marvin Gaye's posthumous album *You're the Man*

51 | Books: graphic memoir *Good Talk*; the novel *Queenie*

52 | 10 Questions for former U.S. Attorney Preet Bharara

▲ *The golden dome of the al-Noor mosque in Christchurch, where 42 worshippers were killed on March 15*

Photograph by Virginia Woods-Jack for TIME

ON THE COVER:
Illustration by Ruby Jones for TIME

TIME Asia is published by TIME Asia (Hong Kong) Limited, a subsidiary of TIME Magazine H.K., Ltd. TIME publishes eight double issues. Each counts as two of 52 issues in an annual subscription. TIME may also publish occasional extra issues. © TIME Magazine H.K., Ltd. All rights reserved. Reproduction in whole or in part without written permission is prohibited. TIME and the Red Border Design are protected through trademark registration in the U.S. and in the countries where TIME magazine circulates. Member, Audit Bureau of Circulations. **Subscribers:** If the postal services alert us that your magazine is undeliverable, we have no further obligation unless we receive a corrected address within two years. **CUSTOMER SERVICE AND SUBSCRIPTIONS:** For 24/7 service, or to learn more about special offers online, please visit timeasiasubs.com/service.php. You may also email our Customer Services Center at enquiries@timeasia.com or call (852) 3128-5688, or write to TIME Asia (Hong Kong) Limited, 37/F, Oxford House, Taikoo Place, 979 King's Road, Quarry Bay, Hong Kong. In Japan, these are enquiriesjapan@timeasia.com or 0120-666-236 (Free Dial) or 2-5-1 27F Atago, Minato-ku, Tokyo 105-6227. **Advertising:** For information and rates, Hong Kong Telephone: (852) 3128-5688. Or visit: timeinc.com/mediakit. **Reprint:** Information is available at time.com/reprints. To request custom reprints, visit timeprints.com. **Mailing list:** We make a portion of our mailing list available to reputable firms. If you would prefer that we not include your name, please contact our Customer Services Center. TIME is edited in Hong Kong and printed in Singapore and Hong Kong. Singapore MCI (P) No. 067/08/2017. Malaysia KKDN permit no. PPS 676/03/2013(022933).